# IPP Standing Offer Program – **APPLICATION PROCESS**

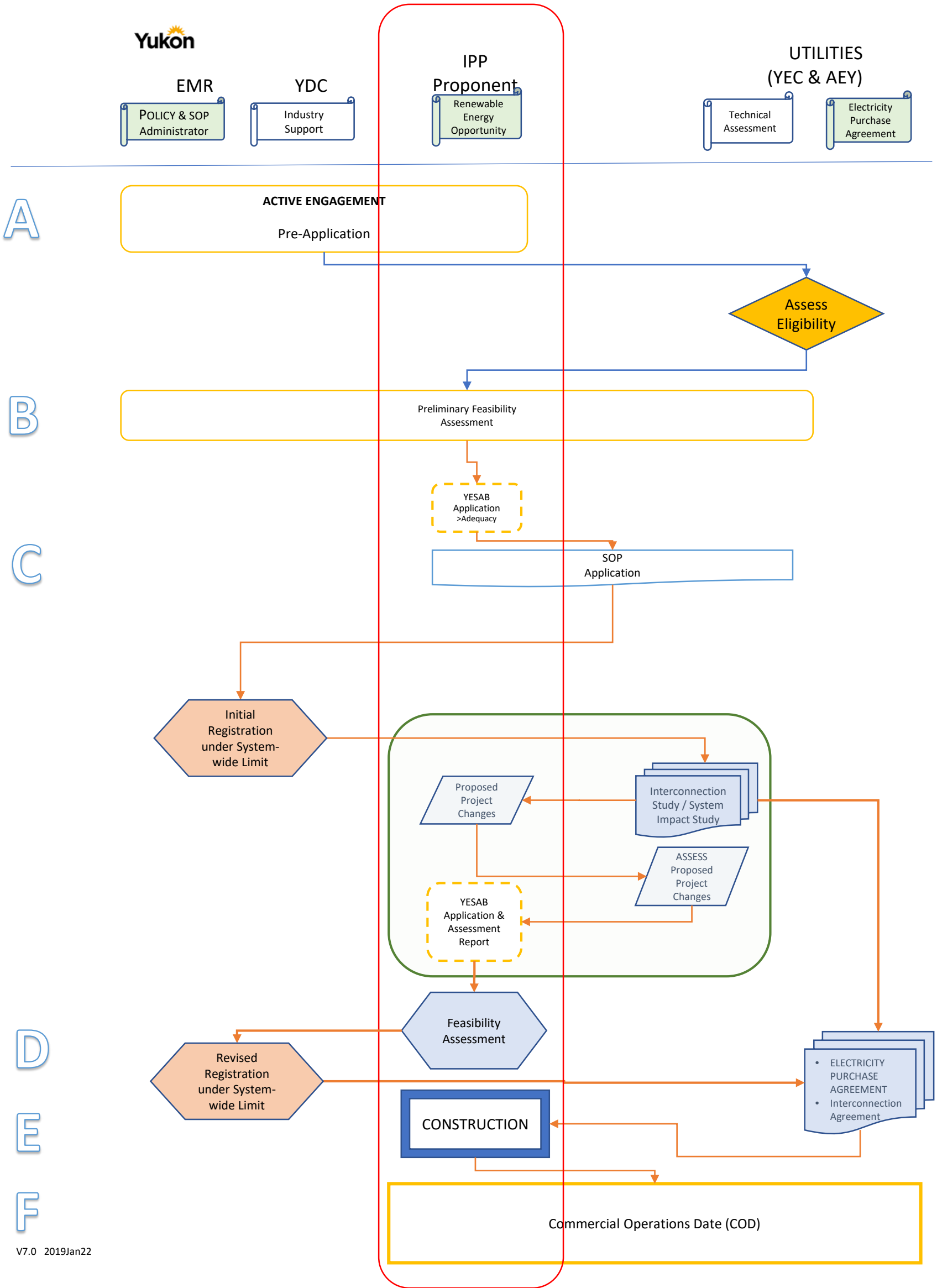


V7.0 2019Jan22